

File Name: \\eu.aecomnet.com\external\UK\KBCG\1\jobs\PR-334327_Sunnica_Energy_Farm\400_Technical\434_Technical Disciplines\17_OIS\Layout\ES\Chapter 14 - Air Quality\210713_SunnicaEnergyFarm_ES_Figure14-1_StudyArea.mxd

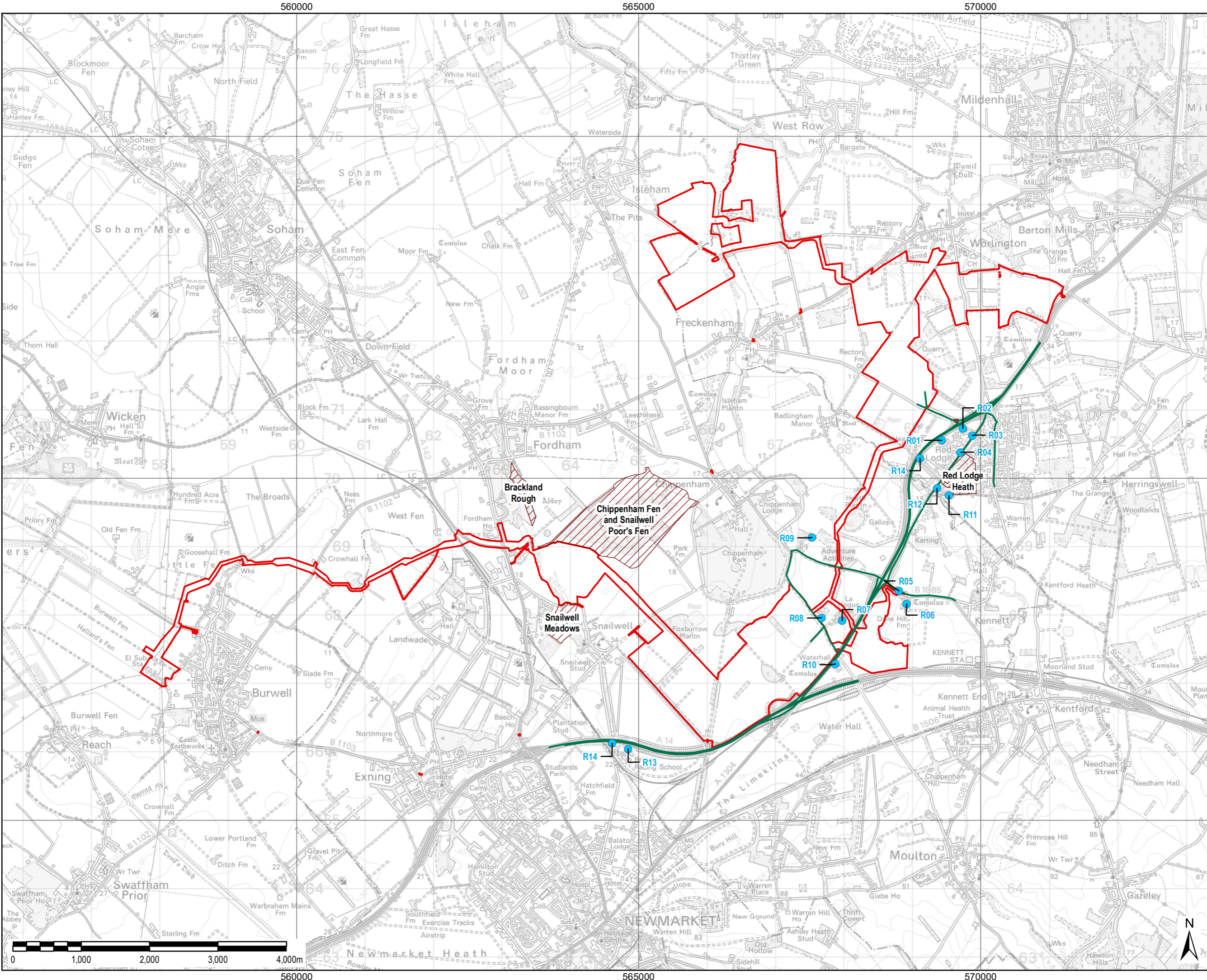

THIS DRAWING IS TO BE USED ONLY FOR THE PURPOSE OF ISSUE THAT IT WAS ISSUED FOR AND IS SUBJECT TO AMENDMENT

- LEGEND**
- The Order limits
 - Modelled Human Health Receptors
 - Modelled Road Network
 - Designated Ecological Sites

NOTE:
Document Reference: EN010106/APP/6.3
APFP Regulation: 5(2)(a)

Copyright:
Contains OS data © Crown copyright and database right 2018

Purpose of Issue
FOR DCO SUBMISSION

Client
SUNNICA LTD

Project Title

Drawing Title
**FIGURE 14-1
MODELLLED
RECEPTORS**

Drawn LL	Checked DW	Approved NC	Date 13/07/2021
AECOM Internal Project No. 60589004		Scale @ A3 1:50,000	

THIS DOCUMENT HAS BEEN PREPARED PURSUANT TO AND SUBJECT TO THE TERMS OF AECOM'S APPOINTMENT BY ITS CLIENT. AECOM ACCEPTS NO LIABILITY FOR ANY USE OF THIS DOCUMENT OTHER THAN BY ITS ORIGINAL CLIENT OR FOLLOWING AECOM'S EXPRESS AGREEMENT TO SUCH USE, AND ONLY FOR THE PURPOSES FOR WHICH IT WAS PREPARED AND PROVIDED.

AECOM
Unit 1 Wellbrook Court,
Gilton,
Cambridge, CB3 0NA
United Kingdom
Telephone (01223) 488000
www.aecom.com

AECOM

Drawing Number 60589004_ES_AQ_001	Rev 0
---	-----------------